GR,CAL,FDSB,ELOG

Sheet Number:

Field Log

www.iwslogging.com

From : 0 m b.s.f To : 100 m b.s.f SCALE: 1:100

COMPANY	LOTOS Petrobaltic S.A.
WELL ID	G-2
FIELD	LT 700MW
COUNTRY	N.A.
STATE	N.A.

LOC:

The Lithuanian maritime economic zone

X: 470193.73 Coordinate system UTM 34N

Y: 6196432.23 SL 39.8 m

WELL LOGGING SERVICES:

Interpreted by:
Tomasz Fryziak

Jerzy Puchacewicz

CO	LOTOS Petrobaltic S.A.
WELL	G-2
FLD	LT 700MW
STE	N.A.
COUNT.	N.A.
Sheet No.	N.A.

DATE of Logging	27-March-2023	TYPE FLUID IN HOLE	polymer
DATE of Interpretation	28-March-2023	DENSITY	N.D.
RT / DF / KB	4.4 m b.s.l	SALINITY	N.D.
Permanent Datum	sea flor	VISCOSITY	80/90 sec
DEPTH-LOGGER	100 m b.s.f	FILTRATION	N.D
DEPTH-DRILLER	100 b.s.f.	pH	N.D
MAX. REC. TEMP	N.D	SANDINESS	N.D
Well logging engineer	Tomasz Fryziak	MUD Resistivity	N.D
RECORDED BY	Jerzy Puchacewicz	CAKE Resistivity	N.D
WITNESSED BY	Pawel Sokólski	Drilling company	Armada Rig Builders Pte Ltd

RUN	BOREHOLE RECORD			CASING RECORD			
NO.	BIT	FROM	TO	SIZE	WGT.	FROM	TO
1	250 mm	5	100 m b.s.f				

NO.	MNEMONIC	The SONDE	FROM	TO
1	GR	NGRS natural gamma ray sonde	0	100
2	CALxy	4ACS 4 independent arm caliper , the open borehole diameter	5.3	100
3	RHOB	FDSB formation density sonde, bulk density	5.3	100
4	16N	ELOG normal resistivity probe,	5.6	100
5	64N	ELOG normal resistivity probe	6.1	100
6	DRHOB	density correction	5.3	100
7	BS	the bit size diameter		
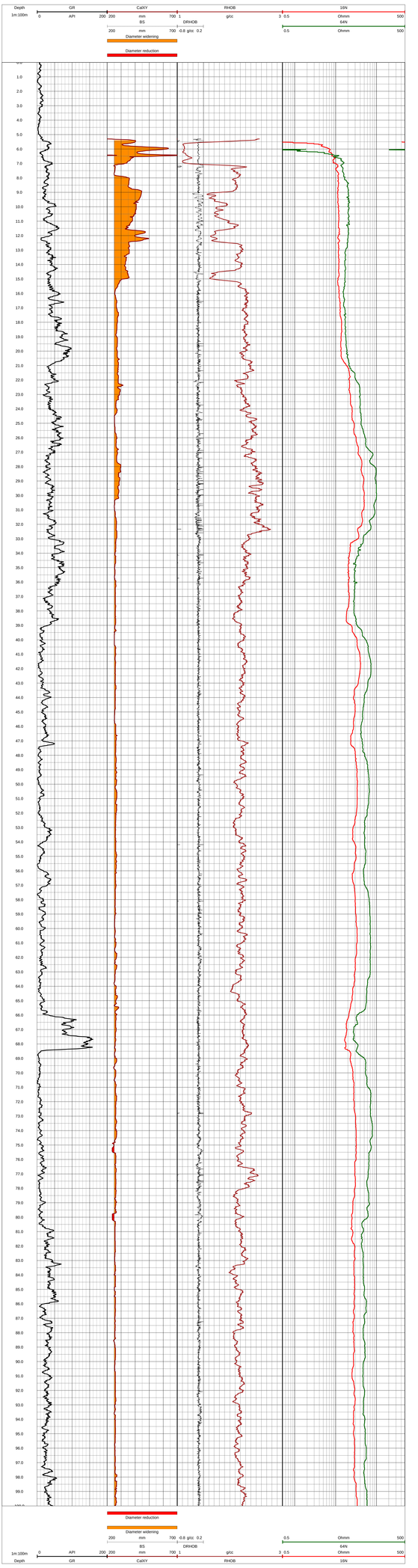
Remarks:
All interpretations are opinions based on inferences from electrical or other measurements and we cannot and do not guarantee the accuracy or correctness of any interpretation, and we shall not, except in the case of gross or willful negligence on our part, be liable or responsible for any loss, costs, damages or expenses incurred or sustained by anyone resulting from any interpretation made by any of our officers, agents or employees. These interpretations are also subject to our general terms and conditions set out in our current Price Schedule.